

MATH 116 — PRACTICE FOR EXAM 2

Generated March 8, 2021

NAME: _____

INSTRUCTOR: _____ SECTION NUMBER: _____

1. This exam has 3 questions. Note that the problems are not of equal difficulty, so you may want to skip over and return to a problem on which you are stuck.
2. Do not separate the pages of the exam. If any pages do become separated, write your name on them and point them out to your instructor when you hand in the exam.
3. Please read the instructions for each individual exercise carefully. One of the skills being tested on this exam is your ability to interpret questions, so instructors will not answer questions about exam problems during the exam.
4. Show an appropriate amount of work (including appropriate explanation) for each exercise so that the graders can see not only the answer but also how you obtained it. Include units in your answers where appropriate.
5. You may use any calculator except a TI-92 (or other calculator with a full alphanumeric keypad). However, you must show work for any calculation which we have learned how to do in this course. You are also allowed two sides of a $3'' \times 5''$ note card.
6. If you use graphs or tables to obtain an answer, be certain to include an explanation and sketch of the graph, and to write out the entries of the table that you use.
7. You must use the methods learned in this course to solve all problems.

Semester	Exam	Problem	Name	Points	Score
Fall 2018	2	9		9	
Winter 2020	1	10		7	
Winter 2020	1	4		5	
Total				21	

Recommended time (based on points): 19 minutes

9. [9 points] Consider the function $f(x) = \begin{cases} \frac{\sin(x^2)}{x} & x \neq 0 \\ c & x = 0. \end{cases}$

- a. [2 points] Find the value of c that makes the function $f(x)$ continuous at $x = 0$. Show your work carefully.

Answer: $c =$ _____

- b. [2 points] Let b_n be the n th positive value of x such that $f(x) = 0$. Write a formula for b_n .

Answer: $b_n =$ _____

For parts **c** and **d** below, let $a_n = \int_{b_{n-1}}^{b_n} f(x) dx$ for $n \geq 1$.

- c. [2 points] Explain why a_n is an alternating sequence.

- d. [3 points] Compute $\lim_{n \rightarrow \infty} a_n$. Provide clear justification and show your work.

Answer: $\lim_{n \rightarrow \infty} a_n =$ _____

10. [7 points] Consider functions f and g that satisfy all of the following:

- $f(x)$ is defined, positive, and continuous for all $x > 1$.
- $\lim_{x \rightarrow 1^+} f(x) = \infty$ (so $f(x)$ has a vertical asymptote at $x = 1$).
- $g(x)$ is defined and differentiable for all real numbers x , and $g'(x)$ is continuous.
- $\frac{d}{dx} \left(\frac{g(x)}{\ln x} \right) = f(x)$ for all $x > 1$.
- The tangent line to $g(x)$ at $x = 1$ is given by the equation $y = \frac{1}{2}(x - 1)$. Graphs of $g(x)$ (solid) and this tangent line (dashed) are shown below.

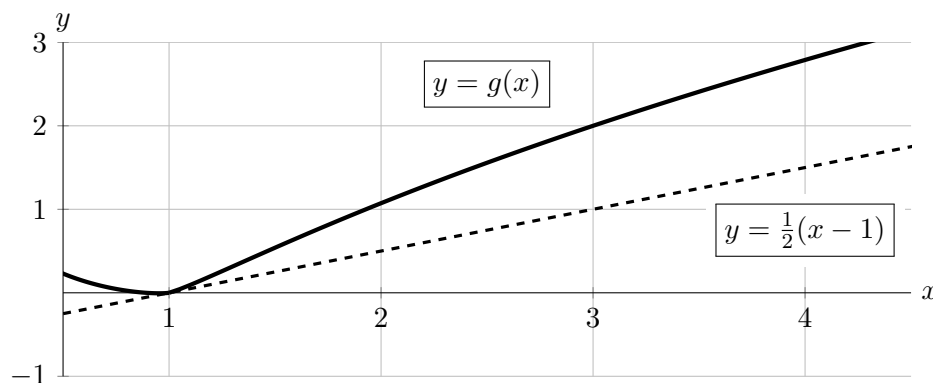

Determine whether the integral $\int_1^3 f(x) dx$ converges or diverges.

- If the integral converges, circle “Converges”, find its exact value, and write the exact value on the answer blank provided.
- If the integral diverges, circle “Diverges” and carefully justify your answer.

Show every step of your work carefully, and make sure that you use correct notation.

Circle one:

$$\int_1^3 f(x) dx \text{ converges to } \underline{\hspace{2cm}} \quad \text{or} \quad \int_1^3 f(x) dx \text{ diverges}$$

3. [7 points] The function g defined by $g(x) = \ln(x^2 + 1)$ is differentiable for all x in $(-\infty, \infty)$. For all $x > 0$, the function $B(x) = \frac{1}{x} \int_0^x \ln(t^2 + 1) dt$ gives the average value of $g(x)$ over the interval $[0, x]$.

Note: Your answers may require one or more integral signs. However, neither the letter g nor the letter B should appear in your answers.

- a. [4 points] Calculate $B'(x)$.

Answer: $B'(x) =$ _____

- b. [3 points] Write a formula for the average value of g' over the interval $[0, x]$.

Answer: Average value of g' over $[0, x]$ equals _____

4. [5 points] Determine whether the integral $\int_0^3 \frac{1}{x^{\pi/4}} dx$ converges or diverges.

- If the integral converges, circle “Converges”, find its exact value, and write the exact value on the answer blank provided.
- If the integral diverges, circle “Diverges” and carefully justify your answer.

In either case, you must show all your work and use proper notation. Evaluation of integrals must be done **without using a calculator**.

Note that $\frac{1}{x^{\pi/4}} = x^{-\pi/4}$.

Circle one:

$\int_0^3 \frac{1}{x^{\pi/4}} dx$ converges to _____ or $\int_0^3 \frac{1}{x^{\pi/4}} dx$ diverges