

*Onekama Village
Park Boat Launch*

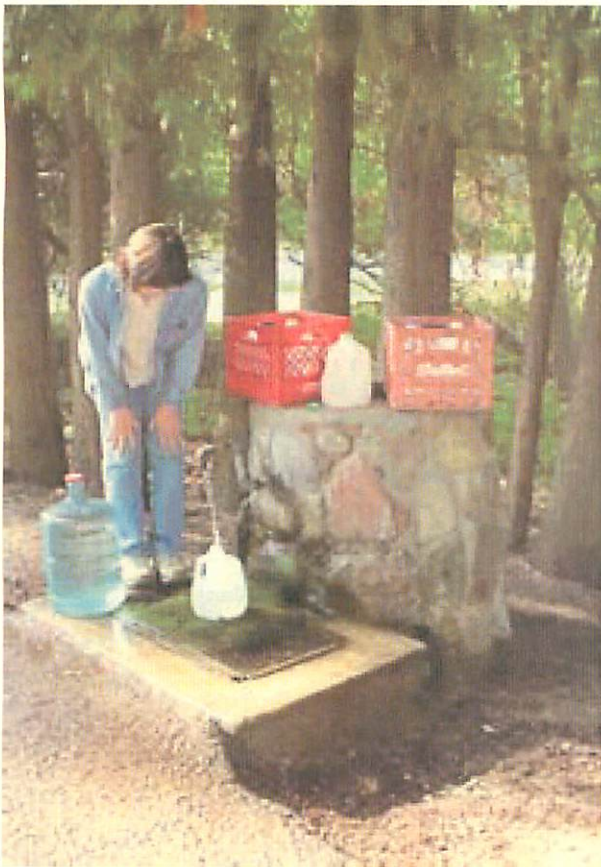

Artesian Well, Portage Point Road



*Merry-Go-Round, Manistee County
Fairgrounds, Onekama*



*Warren Vaughan Tennis Courts,
Onekama School*

APPENDIX

Onekama Township and Village Location Maps

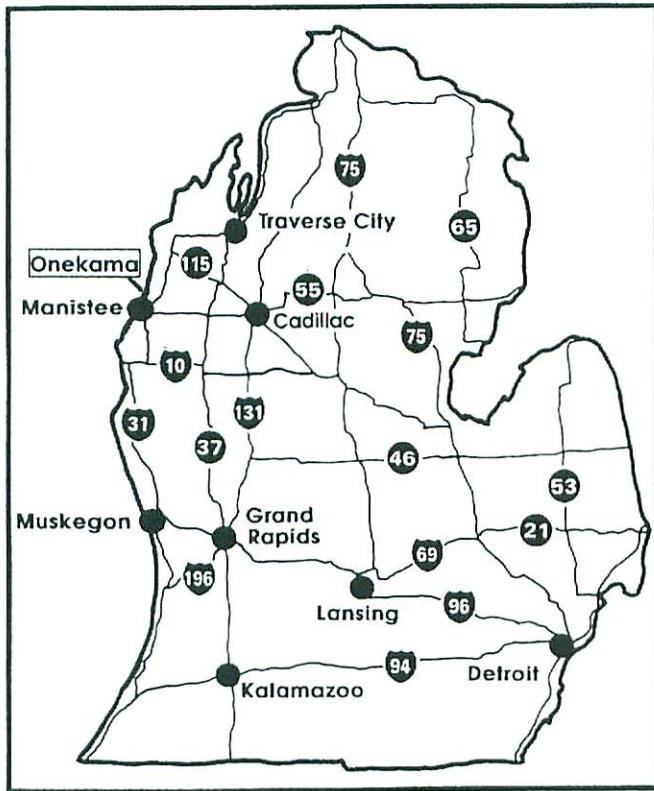

Michigan Lower Peninsula

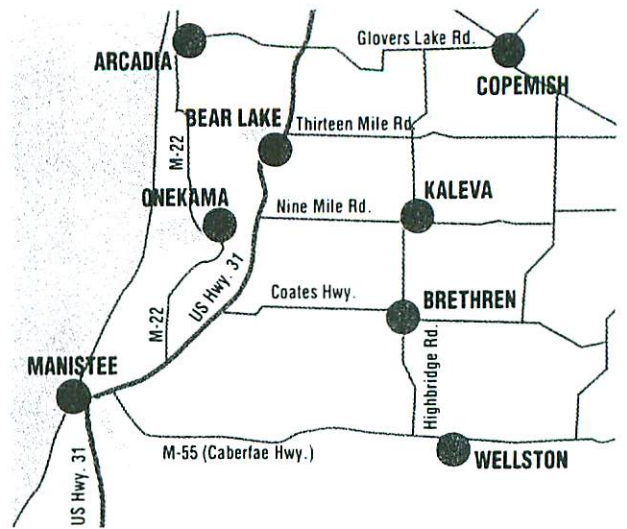

Manistee County

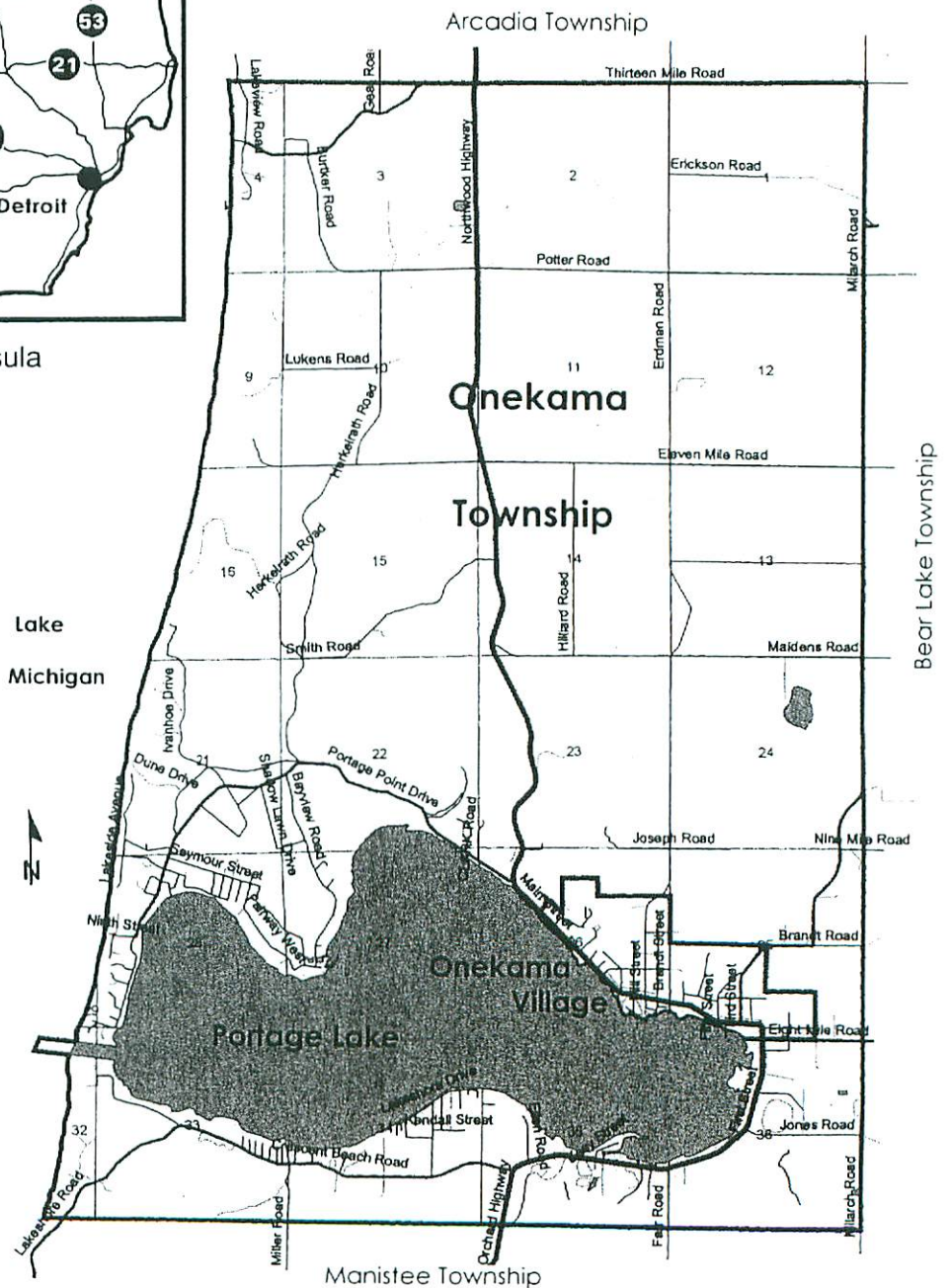

Manistee Township

Onekama Township Population

	1940	1950	1960	1970	1980	1990	2000	Est. 2010	Est. 2020	Est. 2030
Village	340	435	469	638	582	515	562			
Non-Village	368	398	425	490	862	751	952			
Total Township	708	833	894	1128	1444	1266	1514	1716	1932	2174
% Change		18%	7%	26%	28%	(12%)	20%	13%	13%	13%
Absolute Change		125	61	234	316	(178)	248	202	216	242
Peak Seasonal							2422	2745	3091	3478
Seasonally Adj. Avg.							3785	4290	4830	5435

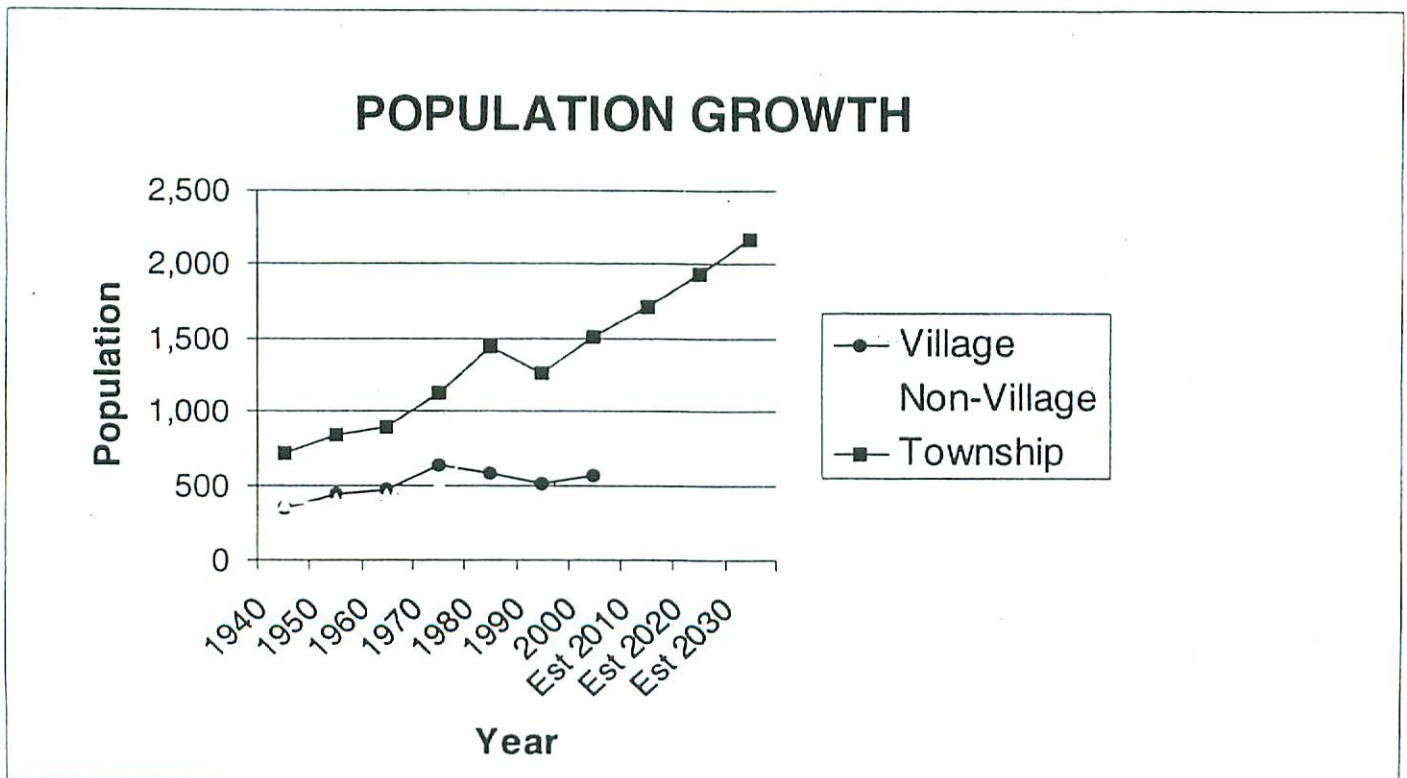

General Demographic Characteristics

Table DP-1. Profile of General Demographic Characteristics: 2000

Geographic Area: Onekama township, Manistee County, Michigan

[For information on confidentiality protection, nonsampling error, and definitions, see text]

Subject	Number	Percent	Subject	Number	Percent
Total population	1,514	100.0	HISPANIC OR LATINO AND RACE		
SEX AND AGE			Total population	1,514	100.0
Male.....	763	50.4	Hispanic or Latino (of any race).....	150	9.9
Female.....	751	49.6	Mexican.....	125	8.3
Under 5 years.....	78	5.2	Puerto Rican.....	1	0.1
5 to 9 years.....	92	6.1	Cuban.....	-	-
10 to 14 years.....	89	5.9	Other Hispanic or Latino.....	23	1.5
15 to 19 years.....	101	6.7	Not Hispanic or Latino.....	1,364	90.1
20 to 24 years.....	59	3.9	White alone.....	1,345	88.8
25 to 34 years.....	133	8.8	RELATIONSHIP		
35 to 44 years.....	198	13.1	Total population	1,514	100.0
45 to 54 years.....	199	13.1	In households.....	1,341	88.6
55 to 59 years.....	95	6.3	Householder.....	603	39.8
60 to 64 years.....	104	6.9	Spouse.....	347	22.9
65 to 74 years.....	203	13.4	Child.....	328	21.5
75 to 84 years.....	111	7.3	Own child under 18 years.....	259	17.1
85 years and over.....	52	3.4	Other relatives.....	25	1.7
Median age (years).....	45.3	(X)	Under 18 years.....	10	0.7
18 years and over.....	1,186	78.3	Nonrelatives.....	40	2.6
Male.....	585	38.6	Unmarried partner.....	24	1.6
Female.....	601	39.7	In group quarters.....	173	11.4
21 years and over.....	1,144	75.6	Institutionalized population.....	38	2.5
62 years and over.....	431	28.5	Noninstitutionalized population.....	135	8.9
65 years and over.....	386	24.2	HOUSEHOLD BY TYPE		
Male.....	159	10.5	Total households	603	100.0
Female.....	207	13.7	Family households (families).....	414	68.7
RACE			With own children under 18 years.....	141	23.4
One race.....	1,500	99.1	Married-couple family.....	347	57.5
White.....	1,405	92.8	With own children under 18 years.....	101	16.7
Black or African American.....	1	0.1	Female householder, no husband present.....	48	8.0
American Indian and Alaska Native.....	7	0.5	With own children under 18 years.....	31	5.1
Asian.....	1	0.1	Nonfamily households.....	189	31.3
Asian Indian.....	-	-	Householder living alone.....	171	28.4
Chinese.....	-	-	Householder 65 years and over.....	94	15.6
Filipino.....	-	-	Households with individuals under 18 years.....	152	25.2
Japanese.....	1	0.1	Households with individuals 65 years and over.....	242	40.1
Korean.....	-	-	Average household size.....	2.22	(X)
Vietnamese.....	-	-	Average family size.....	2.69	(X)
Other Asian ¹	-	-	HOUSING OCCUPANCY		
Native Hawaiian and Other Pacific Islander.....	-	-	Total housing units	1,117	100.0
Some other race.....	86	5.7	Occupied housing units.....	603	54.0
Two or more races.....	14	0.9	Vacant housing units.....	514	46.0
Race alone or in combination with one or more other races: ³			For seasonal, recreational, or occasional use.....	468	41.9
White.....	1,417	93.5	Homeowner vacancy rate (percent).....	2.1	(X)
Black or African American.....	3	0.2	Rental vacancy rate (percent).....	9.8	(X)
American Indian and Alaska Native.....	15	1.0	HOUSING TENURE		
Asian.....	4	0.3	Occupied housing units	603	100.0
Native Hawaiian and Other Pacific Islander.....	1	0.1	Owner-occupied housing units.....	502	83.3
Some other race.....	89	5.9	Renter-occupied housing units.....	101	16.7
			Average household size of owner-occupied units.....	2.25	(X)
			Average household size of renter-occupied units.....	2.08	(X)

- Represents zero or rounds to zero. (X) Not applicable.

¹ Other Asian alone, or two or more Asian categories.

² Other Pacific Islander alone, or two or more Native Hawaiian and Other Pacific Islander categories.

³ In combination with one or more of the other races listed. The six numbers may add to more than the total population and the six percentages may add to more than 100 percent because individuals may report more than one race.

Source: U.S. Census Bureau, Census 2000.

Income Distribution

QT-P32. Income Distribution in 1999 of Households and Families: 2000

Data Set: Census 2000 Summary File 3 (SF 3) - Sample Data

Geographic Area: **Onekama township, Manistee County, Michigan**

NOTE: Data based on a sample except in P3, P4, H3, and H4. For information on confidentiality protection, sampling error, nonsampling error, and definitions see <http://factfinder.census.gov/home/en/datanotes/expsf3.htm>.

Subject	Households	Families			Nonfamily households
		Total	Married-couple families	Female householder, no husband present	
NUMBER					
Total	605	417	365	35	188
Less than \$10,000	41	16	4	12	31
\$10,000 to \$14,999	51	23	19	2	25
\$15,000 to \$19,999	43	14	13	1	29
\$20,000 to \$24,999	60	38	25	10	24
\$25,000 to \$29,999	50	24	24	0	24
\$30,000 to \$34,999	34	23	16	4	11
\$35,000 to \$39,999	25	19	18	1	6
\$40,000 to \$44,999	36	30	29	1	6
\$45,000 to \$49,999	23	19	15	2	5
\$50,000 to \$59,999	56	47	47	0	9
\$60,000 to \$74,999	72	68	64	0	4
\$75,000 to \$99,999	52	43	42	0	8
\$100,000 to \$124,999	27	22	20	0	2
\$125,000 to \$149,999	10	10	10	0	0
\$150,000 to \$199,999	7	5	5	0	2
\$200,000 or more	18	16	14	2	2
Median income (dollars)	39,792	51,042	55,536	20,893	21,071
Mean income (dollars)	52,170	61,394	64,868	30,580	29,692
PERCENT DISTRIBUTION					
Total	100.0	100.0	100.0	100.0	100.0
Less than \$10,000	6.8	3.8	1.1	34.3	16.5
\$10,000 to \$14,999	8.4	5.5	5.2	5.7	13.3
\$15,000 to \$19,999	7.1	3.4	3.6	2.9	15.4
\$20,000 to \$24,999	9.9	9.1	6.8	28.6	12.8
\$25,000 to \$29,999	8.3	5.8	6.6	0.0	12.8
\$30,000 to \$34,999	5.6	5.5	4.4	11.4	5.9
\$35,000 to \$39,999	4.1	4.6	4.9	2.9	3.2
\$40,000 to \$44,999	6.0	7.2	7.9	2.9	3.2
\$45,000 to \$49,999	3.8	4.6	4.1	5.7	2.7
\$50,000 to \$59,999	9.3	11.3	12.9	0.0	4.8
\$60,000 to \$74,999	11.9	16.3	17.5	0.0	2.1
\$75,000 to \$99,999	8.6	10.3	11.5	0.0	4.3
\$100,000 to \$124,999	4.5	5.3	5.5	0.0	1.1
\$125,000 to \$149,999	1.7	2.4	2.7	0.0	0.0
\$150,000 to \$199,999	1.2	1.2	1.4	0.0	1.1
\$200,000 or more	3.0	3.8	3.8	5.7	1.1

(X) Not applicable.

Source: U.S. Census Bureau, Census 2000 Summary File 3, Matrices P52, P53, P54, P79, P80, P81, PCT38, PCT40, and PCT41.

Poverty Status

QT-P34. Poverty Status in 1999 of Individuals: 2000

Data Set: Census 2000 Summary File 3 (SF 3) - Sample Data

Geographic Area: **Onekama township, Manistee County, Michigan**

NOTE: Data based on a sample except in P3, P4, H3, and H4. For information on confidentiality protection, sampling error, nonsampling error, and definitions see <http://factfinder.census.gov/home/en/datanotes/expsf3.htm>.

Poverty Status	Number		Percent below poverty level
	All income levels	Below poverty level	
All individuals for whom poverty status is determined	1,443	139	9.6
Under 18 years	288	44	15.3
Related children under 18 years	288	44	15.3
In married-couple families	212	11	5.2
In families with female householder, no husband present	66	33	50.0
Related children under 6 years	75	17	22.7
In married-couple families	51	0	0.0
In families with female householder, no husband present	22	17	77.3
Related children 5 to 17 years	229	29	12.7
In married-couple families	175	11	6.3
In families with female householder, no husband present	46	18	39.1
65 years and over	334	7	2.1
Citizen	1,438	139	9.7
Not a citizen	5	0	0.0
Unrelated individuals for whom poverty status is determined	282	55	19.5
Male	121	19	15.7
Mean income deficit (dollars)	4,068	(X)	(X)
Female	161	36	22.4
Mean income deficit (dollars)	1,764	(X)	(X)
65 years and over	103	5	4.9
Living alone	97	5	5.2
Male	19	2	10.5
Female	78	3	3.8
All individuals below:			
50 percent of poverty level	33	(X)	(X)
125 percent of poverty level	217	(X)	(X)
130 percent of poverty level	241	(X)	(X)
Children under 18 years	74	(X)	(X)
Children 5 to 17 years	53	(X)	(X)
150 percent of poverty level	281	(X)	(X)
175 percent of poverty level	330	(X)	(X)
185 percent of poverty level	335	(X)	(X)
Children under 18 years	98	(X)	(X)
Children 5 to 17 years	74	(X)	(X)
200 percent of poverty level	366	(X)	(X)

(X) Not applicable.

Source: U.S. Census Bureau, Census 2000 Summary File 3, Matrices PCT49, PCT50, PCT51, PCT52, PCT53, PCT54, and PCT55.

Disability Status

QT-P21. Disability Status by Sex: 2000

Data Set: Census 2000 Summary File 3 (SF 3) - Sample Data

Geographic Area: **Onekama township, Manistee County, Michigan**

NOTE: Data based on a sample except in P3, P4, H3, and H4. For information on confidentiality protection, sampling error, nonsampling error, and definitions see <http://factfinder.census.gov/home/en/datanotes/expsf3.htm>.

Disability status of the civilian noninstitutional population	Both sexes	Male	Female
Population 5 years and over	1,470	758	712
With a disability	278	156	122
Percent with a disability	18.9	20.6	17.1
Population 5 to 15 years	262	170	92
With a disability	39	34	5
Percent with a disability	14.9	20.0	5.4
Sensory	0	0	0
Physical	4	0	4
Mental	39	34	5
Self-care	4	0	4
Population 16 to 64 years	874	439	435
With a disability	120	59	61
Percent with a disability	13.7	13.4	14.0
Sensory	24	15	9
Physical	61	29	32
Mental	35	14	21
Self-care	16	12	4
Going outside the home	15	5	10
Employment disability	52	19	33
Population 65 years and over	334	149	185
With a disability	119	63	56
Percent with a disability	35.6	42.3	30.3
Sensory	56	35	21
Physical	78	44	34
Mental	30	12	18
Self-care	21	12	9
Going outside the home	43	22	21
Population 18 to 34 years	204	89	115
With a disability	14	3	11
Percent enrolled in college or graduate school	0.0	0.0	0.0
Percent not enrolled and with a bachelor's degree or higher	21.4	100.0	0.0
No disability	190	86	104
Percent enrolled in college or graduate school	7.4	11.6	3.8
Percent not enrolled and with a bachelor's degree or higher	18.9	19.8	18.3
Population 21 to 64 years	764	385	379
With a disability	114	55	59
Percent employed	46.5	47.3	45.8
No disability	650	330	320
Percent employed	74.6	81.5	67.5

(X) Not applicable.

Source: U.S. Census Bureau, Census 2000 Summary File 3, Matrices P42, PCT26, PCT27, PCT28, PCT29, PCT30, PCT31, PCT32, and PCT33.

Employment Status

QT-P24. Employment Status by Sex: 2000

Data Set: Census 2000 Summary File 3 (SF 3) - Sample Data

Geographic Area: **Onkama township, Manistee County, Michigan**

NOTE: Data based on a sample except in P3, P4, H3, and H4. For information on confidentiality protection, sampling error, nonsampling error, and definitions see <http://factfinder.census.gov/home/en/datanotes/expsf3.htm>.

Employment Status	Number			Percent		
	Both sexes	Male	Female	Both sexes	Male	Female
Population 16 years and over	1,243	617	626	100.0	100.0	100.0
In labor force	663	363	300	53.3	58.8	47.9
Armed forces	0	0	0	0.0	0.0	0.0
Civilian labor force	663	363	300	53.3	58.8	47.9
Employed	608	346	262	48.9	56.1	41.9
Unemployed	55	17	38	4.4	2.8	6.1
Percent of civilian labor force	8.3	4.7	12.7	(X)	(X)	(X)
Not in labor force	580	254	326	46.7	41.2	52.1
Population 16 to 19 years	97	41	56	100.0	100.0	100.0
Employed civilian	18	16	2	18.6	39.0	3.6
Unemployed	28	0	28	28.9	0.0	50.0
Not in labor force	51	25	26	52.6	61.0	46.4
Population 20 to 24 years	58	39	19	100.0	100.0	100.0
Employed civilian	47	28	19	81.0	71.8	100.0
Unemployed	3	3	0	5.2	7.7	0.0
Not in labor force	8	8	0	13.8	20.5	0.0
Population 25 to 54 years	513	257	256	100.0	100.0	100.0
Employed civilian	397	216	181	77.4	84.0	70.7
Unemployed	21	11	10	4.1	4.3	3.9
Not in labor force	95	30	65	18.5	11.7	25.4
Population 55 to 59 years	129	75	54	100.0	100.0	100.0
Employed civilian	60	38	22	46.5	50.7	40.7
Unemployed	0	0	0	0.0	0.0	0.0
Not in labor force	69	37	32	53.5	49.3	59.3
Population 60 to 64 years	99	49	50	100.0	100.0	100.0
Employed civilian	43	22	21	43.4	44.9	42.0
Unemployed	0	0	0	0.0	0.0	0.0
Not in labor force	56	27	29	56.6	55.1	58.0
Population 65 to 69 years	111	48	63	100.0	100.0	100.0
Employed civilian	28	17	11	25.2	35.4	17.5
Unemployed	0	0	0	0.0	0.0	0.0
Not in labor force	83	31	52	74.8	64.6	82.5
Population 70 years and over	236	108	128	100.0	100.0	100.0
Employed civilian	15	9	6	6.4	8.3	4.7
Unemployed	3	3	0	1.3	2.8	0.0
Not in labor force	218	96	122	92.4	88.9	95.3

(X) Not applicable.

User note on employment status data (PDF 63KB)

Source: U.S. Census Bureau, Census 2000 Summary File 3, Matrices P43 and PCT35.

Occupation

QT-P27. Occupation by Sex: 2000

Data Set: Census 2000 Summary File 3 (SF 3) - Sample Data

Geographic Area: **Onkama township, Manistee County, Michigan**

NOTE: Data based on a sample except in P3, P4, H3, and H4. For information on confidentiality protection, sampling error, nonsampling error, and definitions see <http://factfinder.census.gov/home/en/datanotes/expsf3.htm>.

Occupation	Both sexes	Male	Female
Employed civilian population 16 years and over	608	346	262
Management, professional, and related occupations	220	123	97
Management, business, and financial operations occupations	74	45	29
Management occupations, except farmers and farm managers	50	32	18
Farmers and farm managers	10	10	0
Business and financial operations occupations	14	3	11
Business operations specialists	3	1	2
Financial specialists	11	2	9
Professional and related occupations	146	78	68
Computer and mathematical occupations	4	2	2
Architecture and engineering occupations	16	16	0
Architects, surveyors, cartographers, and engineers	9	9	0
Drafters, engineering, and mapping technicians	7	7	0
Life, physical, and social science occupations	4	4	0
Community and social services occupations	23	5	18
Legal occupations	4	2	2
Education, training, and library occupations	35	14	21
Arts, design, entertainment, sports, and media occupations	15	9	6
Healthcare practitioners and technical occupations	45	26	19
Health diagnosing and treating practitioners and technical occupations	37	23	14
Health technologists and technicians	8	3	5
Service occupations	95	40	55
Healthcare support occupations	13	2	11
Protective service occupations	13	12	1
Fire fighting, prevention, and law enforcement workers, including supervisors	12	12	0
Other protective service occupations, including supervisors	1	0	1
Food preparation and serving related occupations	24	9	15
Building and grounds cleaning and maintenance occupations	24	11	13
Personal care and service occupations	21	6	15
Sales and office occupations	132	34	98
Sales and related occupations	55	15	40
Office and administrative support occupations	77	19	58
Farming, fishing, and forestry occupations	32	32	0
Construction, extraction, and maintenance occupations	63	61	2
Construction and extraction occupations	46	46	0
Supervisors, construction and extraction workers	5	5	0
Construction trades workers	39	39	0
Extraction workers	2	2	0
Installation, maintenance, and repair occupations	17	15	2
Production, transportation, and material moving occupations	66	56	10
Production occupations	34	26	8
Transportation and material moving occupations	32	30	2
Supervisors, transportation and material moving workers	0	0	0
Aircraft and traffic control occupations	2	2	0
Motor vehicle operators	12	10	2

Occupation	Both sexes	Male	Female
Rail, water and other transportation occupations	0	0	0
Material moving workers	18	18	0

(X) Not applicable.

[Detailed Occupation Code List \(PDF 42KB\)](#)

Source: U.S. Census Bureau, Census 2000 Summary File 3, Matrix P50.

North Point Park

The Blanche Miller Trail

Long, Short, and Primitive Loops

Onkama Township, Michigan, July, 2007

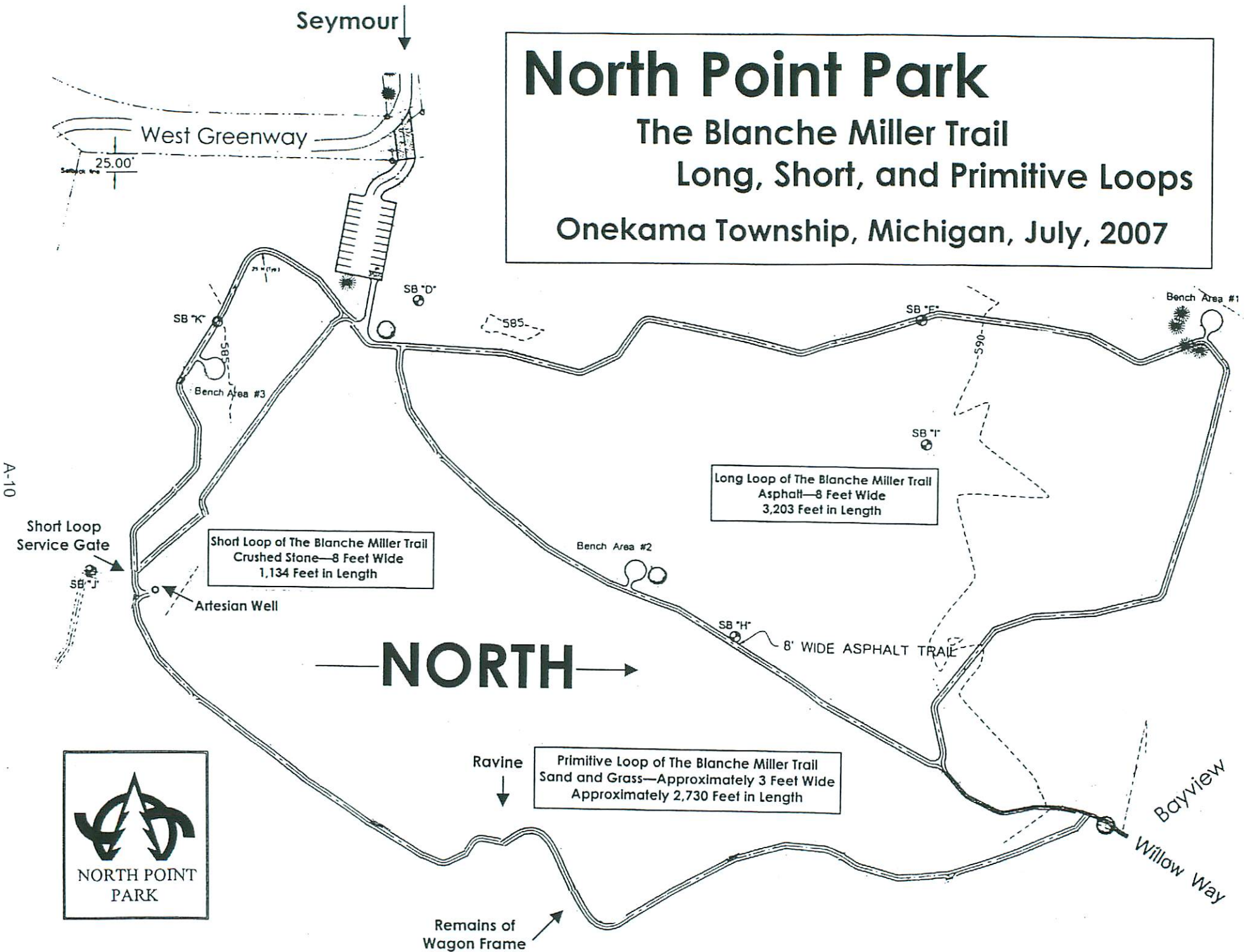

Onekama Township Addresses

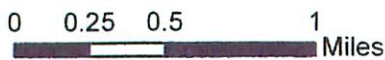
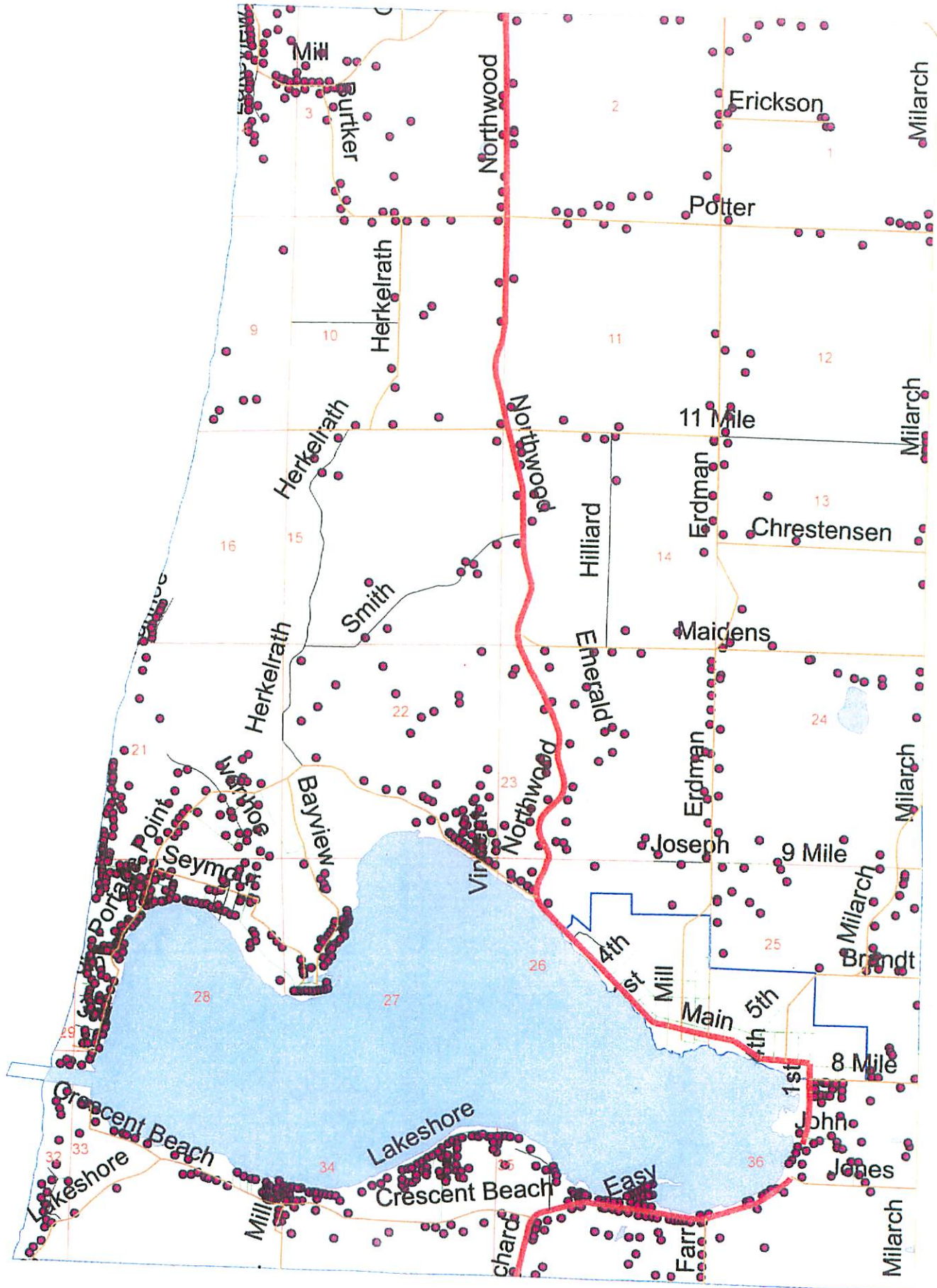

Created by Manistee County Planning Department 09/2007
 Source: Manistee County Address Database

Onekama Township Subdivisions

Legend

Subs

- Assessor's Plat of Portage Lake No. 1
- Assessor's Plat of Red Park
- Driftwood Shores Sub
- Camp Tosebo Condos
- Compass Point
- Eagle Point
- Fair's Sub of Lot 47
- Forest View Shores Sub
- D. Hugh Kenny Sub
- Amended Plat of Village of Pierport
- Hopkin's Addition to Village of Pierport
- Hopkins Addition to Village of Pierport Amended Plat of Lots 1 & 6, Blk 9
- Amended Plat of Hopkin's Addition to Village of Pierport
- Amended Plat of Blk 8 Hopkins Addition to Village of Pierport
- Hopkin's Addition to Village of Pierport Blks 6 & 7
- Portage Park Addition
- Portage Park Addition Amended
- Portage Park Addition Amended Blks 77,78
- Portage Park Addition Amended Blk 75
- Portage Park Addition No 1
- Portage Park Addition No 1 Amended Blk 101
- Portage Park Resort
- Portage Park Resort Amended
- Amended Map of Portage Park Resort Blks 9, 21, 22
- Portage Point
- Portage Point Inn Condos
- Portage Point Amended Pt of Blks 21, 31, 32 & all Blk 22
- Portage Point Amended
- Portage Ridge
- Portage South
- Sandy Point Sub
- Sunset Point
- Supervisor's Plat of Wickatewah
- Supervisor's Plat of Wickatewah Amended
- Village of Williamsport
- Amended Plat of Village of Williamsport
- Shrimpey's Addition to Brookfield
- Onekama Shores Sub
- Whispering Ridge Condos

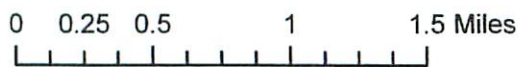
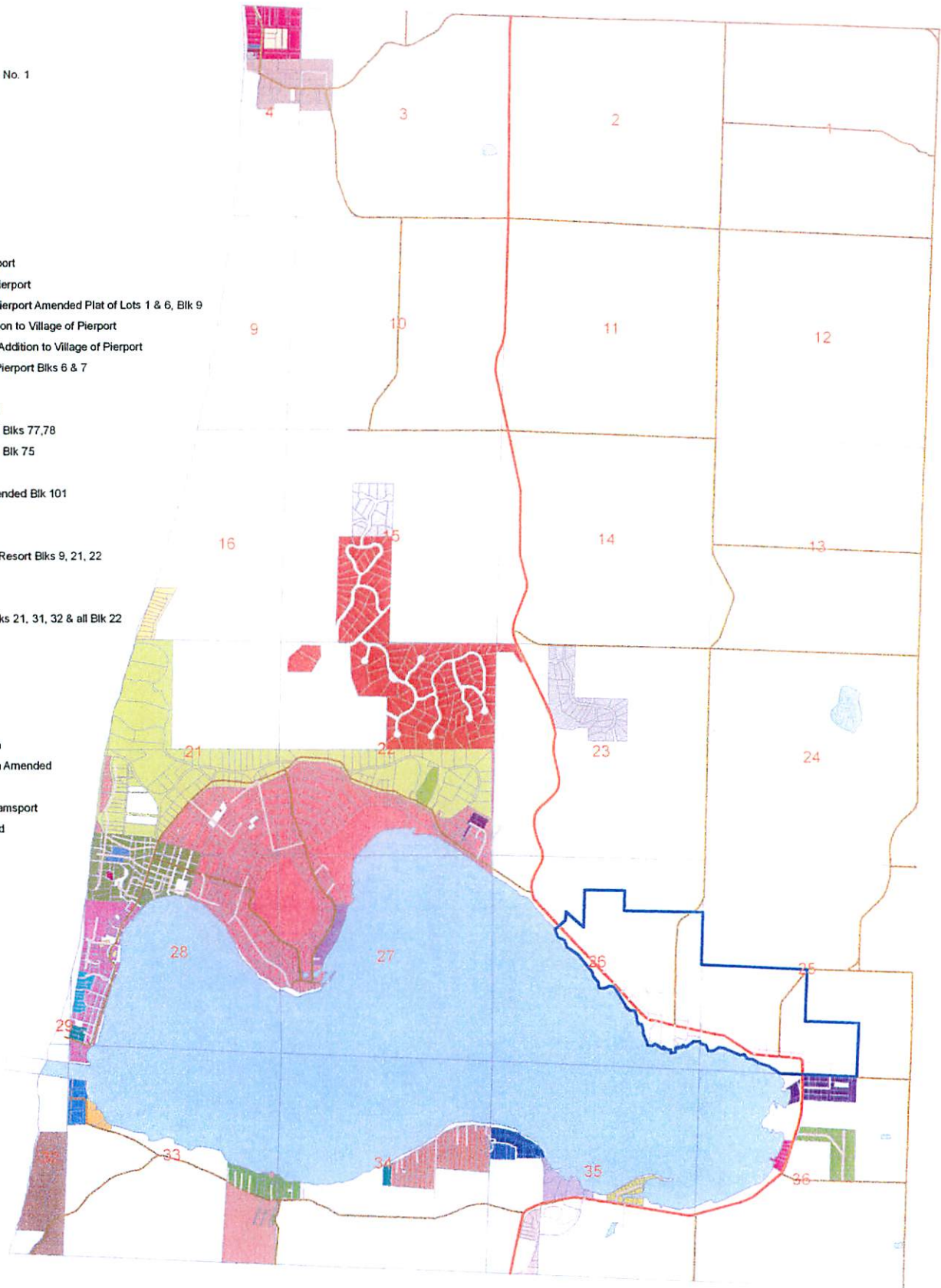

Created by Manistee County Planning Department 09/2007
 Source: Manistee County Parcel Database

Onekama Township Topography



Created by Manistee County Planning Department 03/2002
Source: USGS Topographic Map

Onekama Township Soils

Legend

NAME

- AUGRES ETC. & CROSWELL ETC
- AUGRES ETC. & ROSCOMMON
- AUGRES, FINCH
- BERGLAND, BREVORT, ENSLEY
- CROSWELL
- DEER PARK, EASTPORT
- EMMET, MCBRIDE, MENOMINEE
- IOSCO, KAWKAWLIN
- KALKASKA, MONTCALM
- KALKASKA-LIKE (DEPLETED)
- LOXLEY
- MADE LAND
- NESTER ETC. & EMMET ETC.
- RICHER & GLADWIN ETC.
- ROSCOMMON W/COMPLEX OTHER
- SAND/STONE BEACH; BLUFFS
- SHIFTING DUNES
- TAWAS, LUPTON

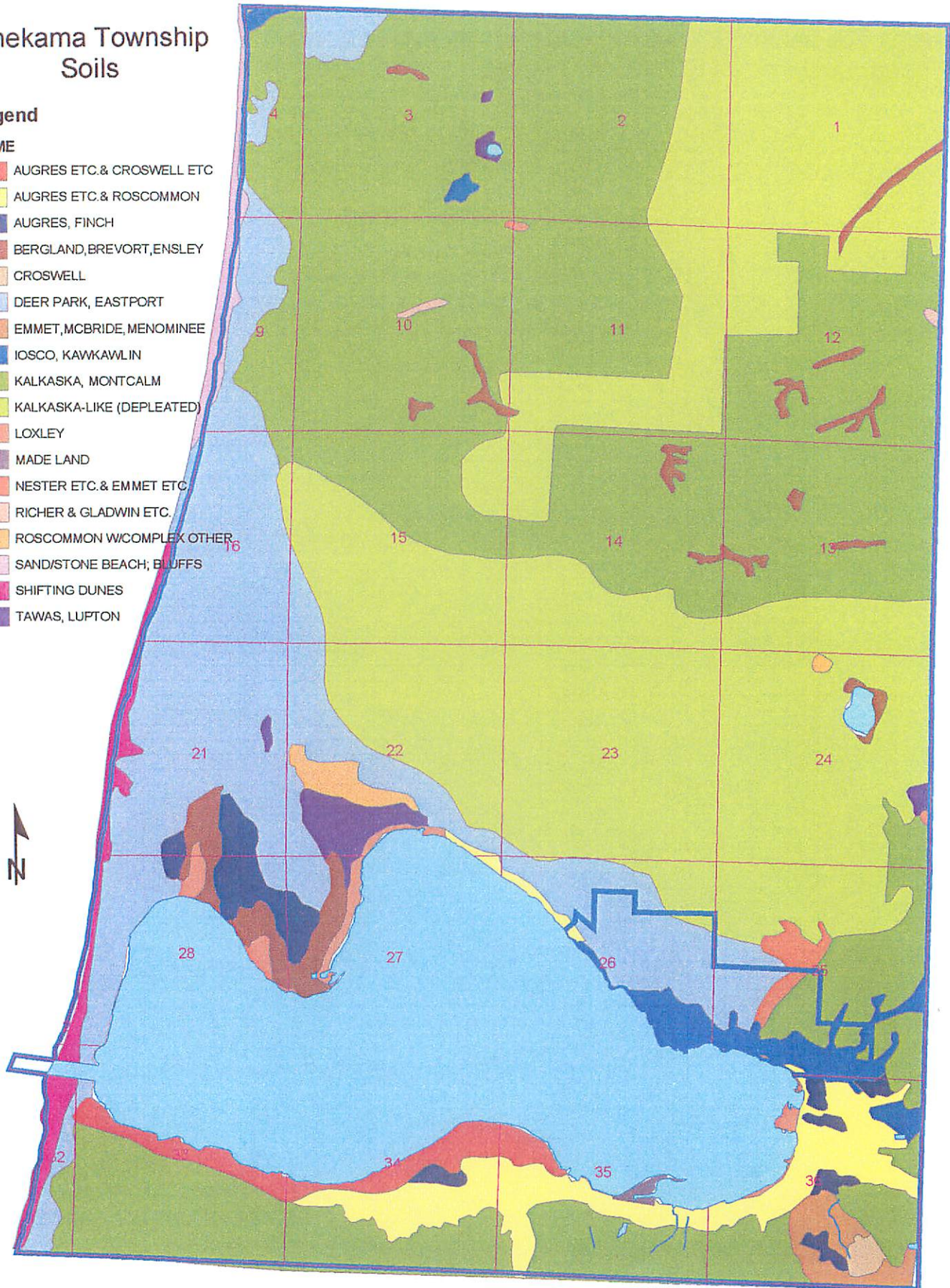

Created by Manistee County Planning Department 03/2002
 Source: MIRIS Soils Data, MDNR

Onekama Township Surface Water

Legend

- rivers
- lakes

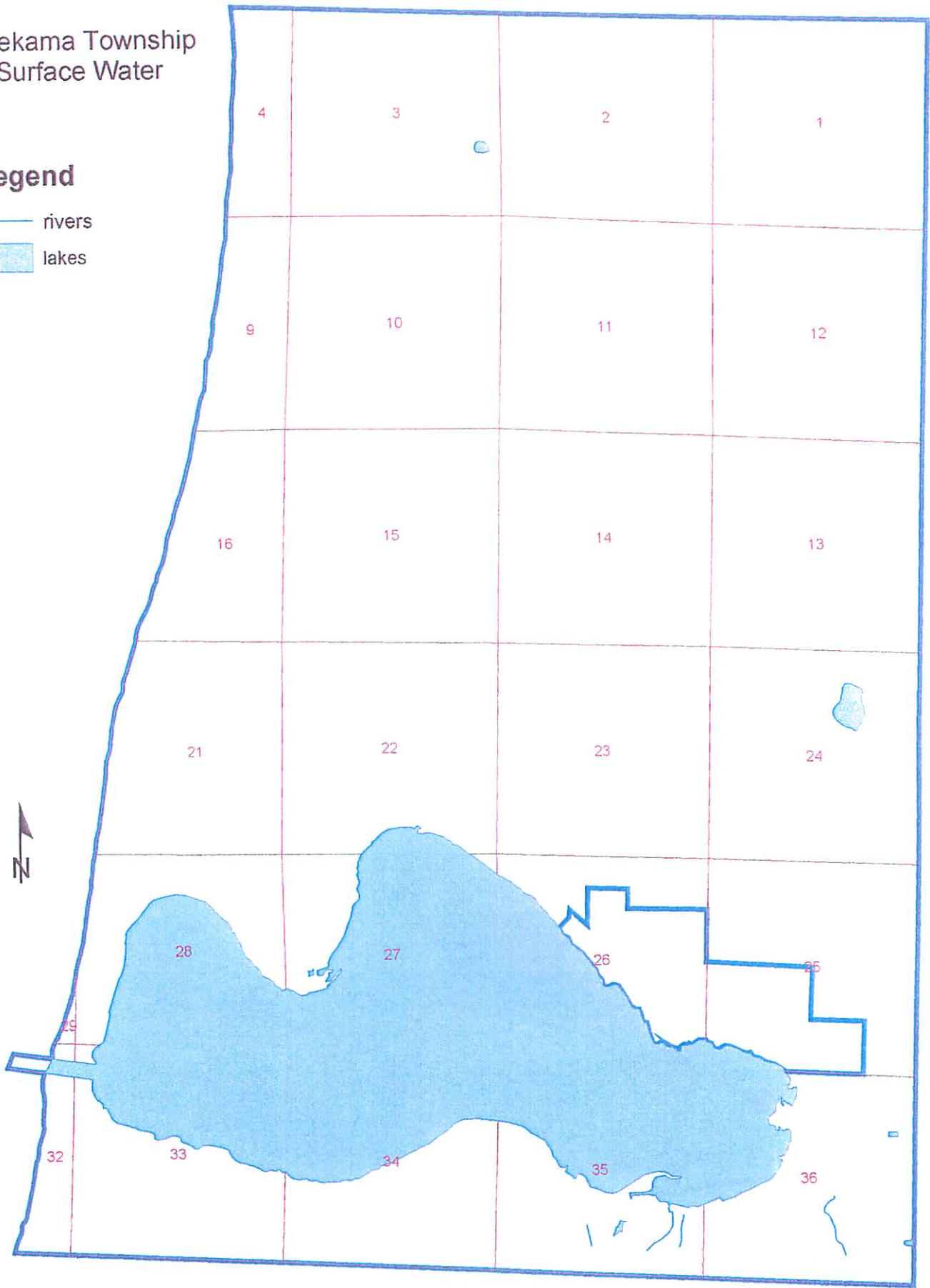

Created by Manistee County Planning Department 03/2002
Source: MIRIS Data, MDNR

Onekama Township
Significant Wetlands

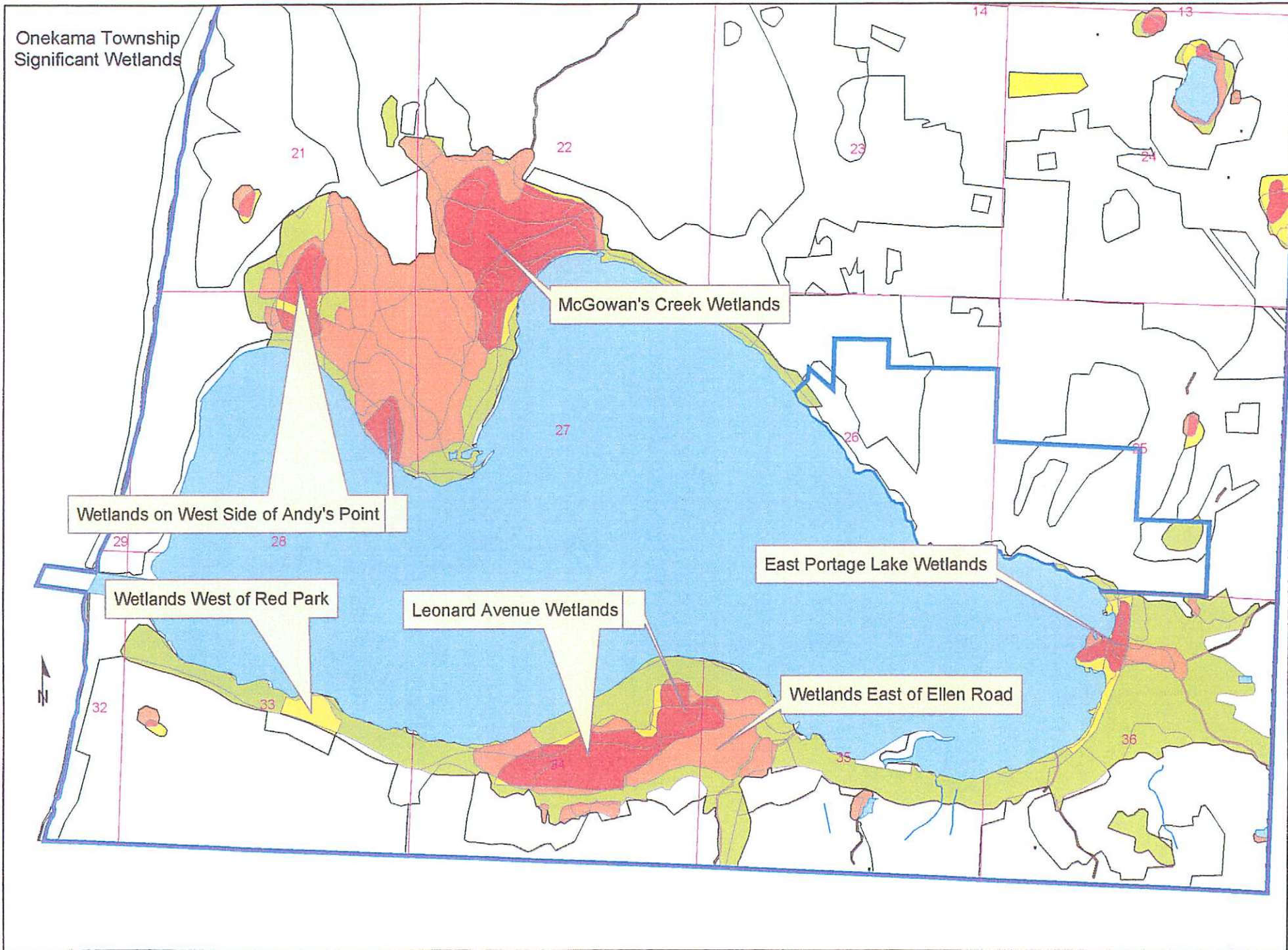

A-16

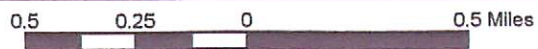

Onekama Township Zoning

Legend

-  Agricultural-Residential - 1
-  Agricultural-Residential - 2
-  Commercial-Residential - 1
-  Resort-Residential - 1
-  Resort-Residential - 2
-  Resort-Residential - 3
-  Resort-Residential - 4
-  Special and Unique Residential

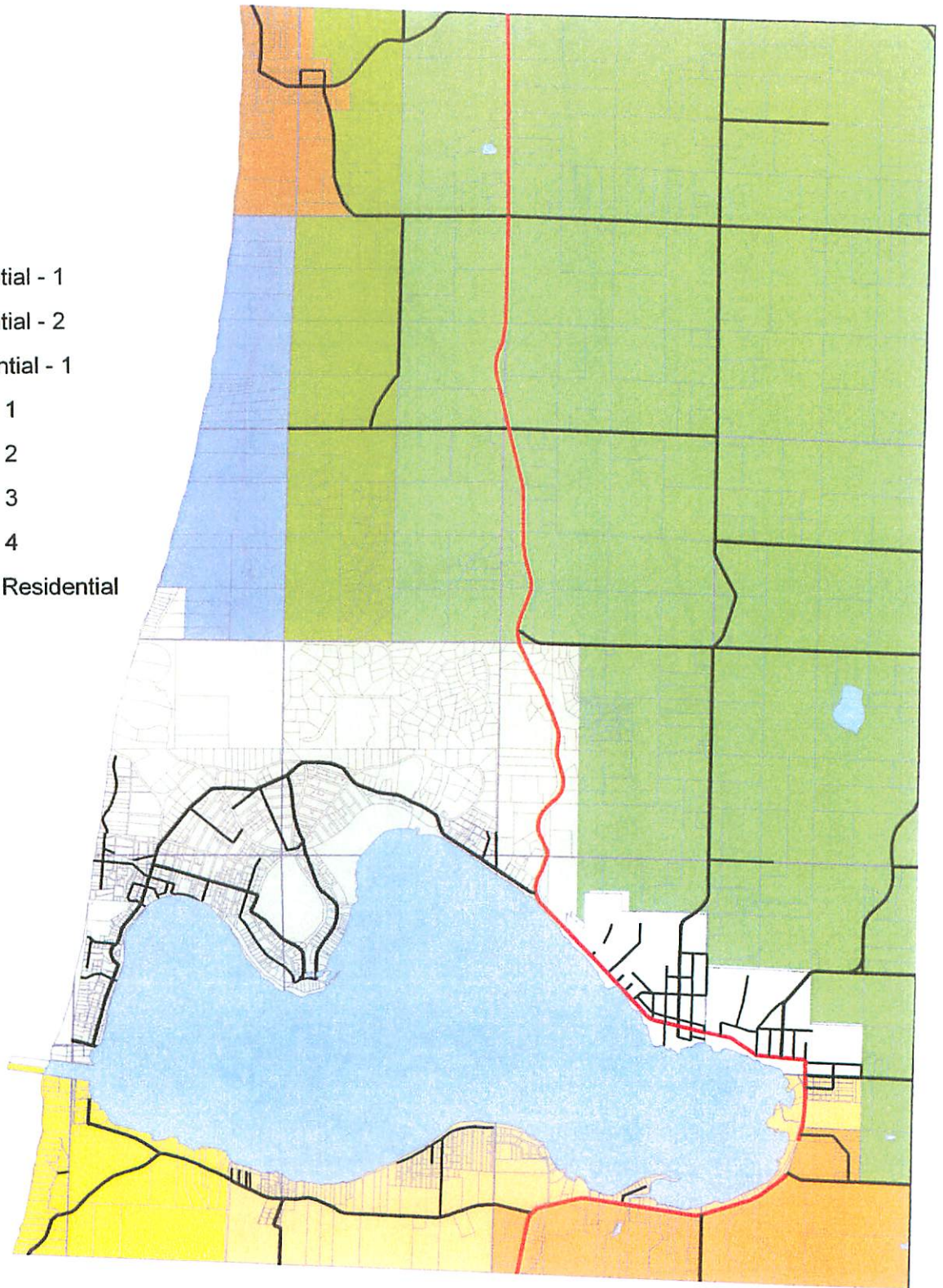

0 0.5 1 2 Miles

Created by Manistee County Planning Department 09/2007
Source: Onekama Township Zoning Ordinance
and Manistee County Parcel Database

Onekama Township Roads

MDOT Functional Class Codes

FUNCLASS

- Rural, Minor Arterial
- Rural, Major Collector
- Rural, Local Road
- Unknown

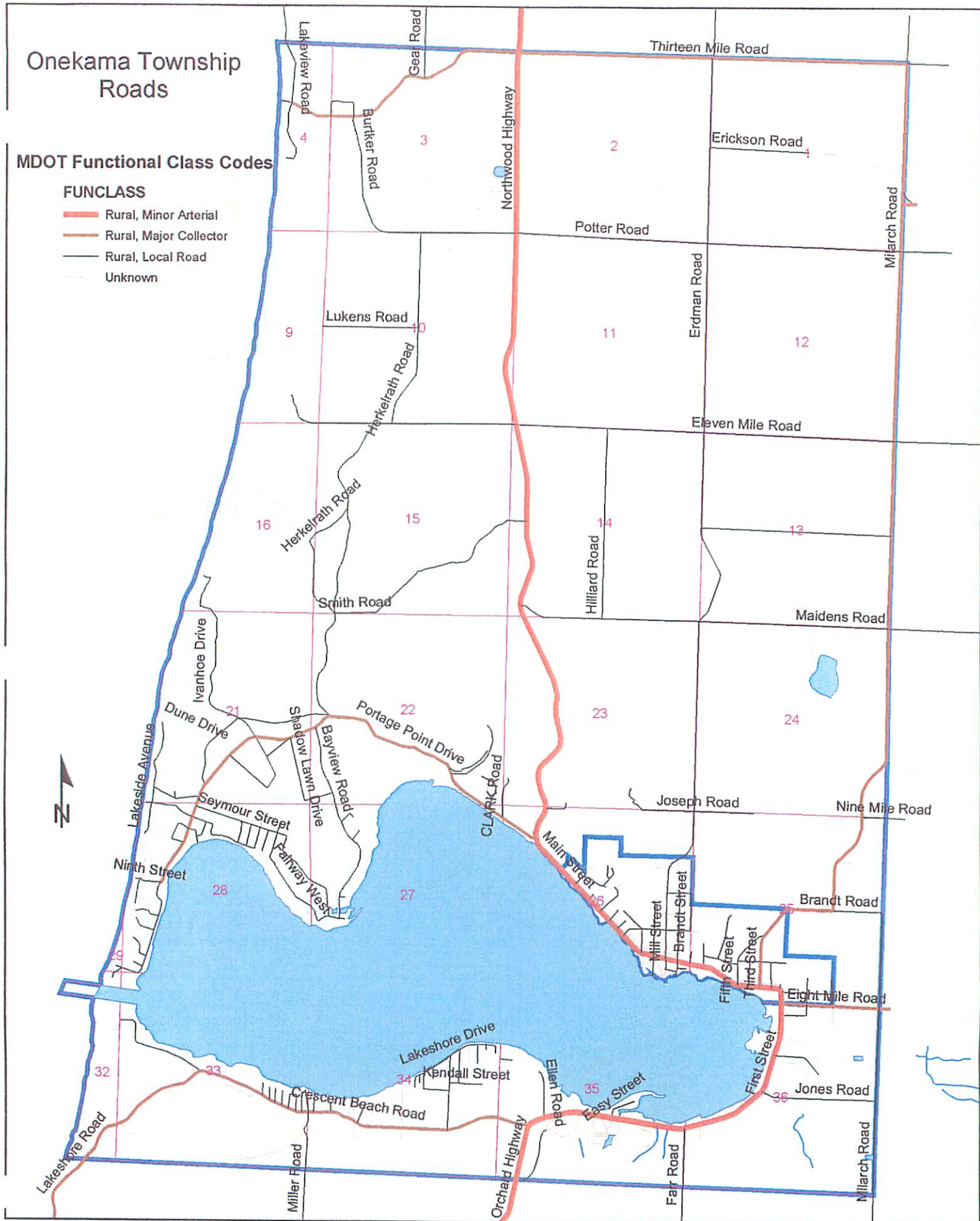

Created by Manistee County Planning Department 03/2002
Source: Michigan Information Center

Village of Onekama Organization Chart for Parks and Recreation

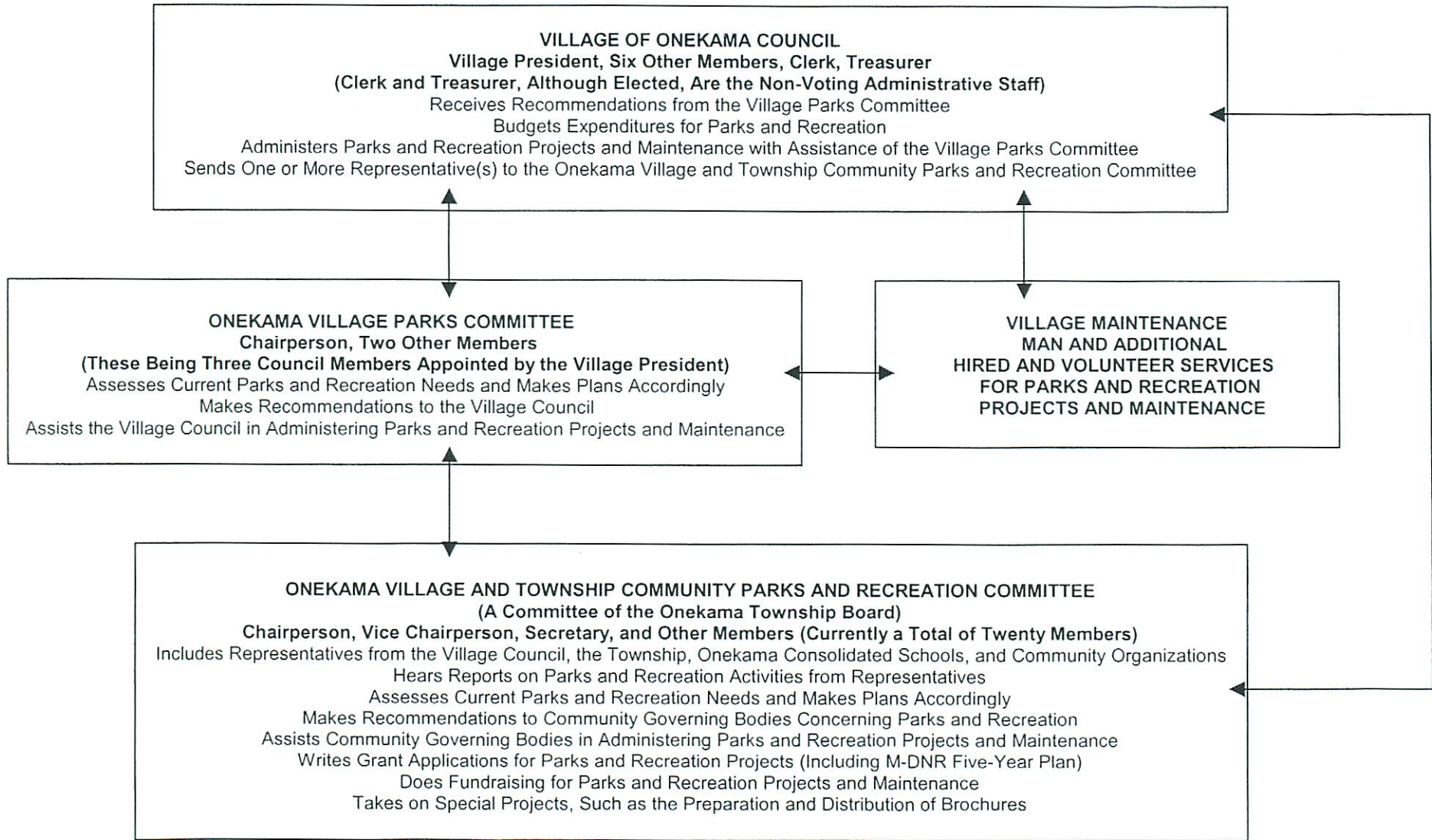

Onekama Township Organization Chart for Parks and Recreation

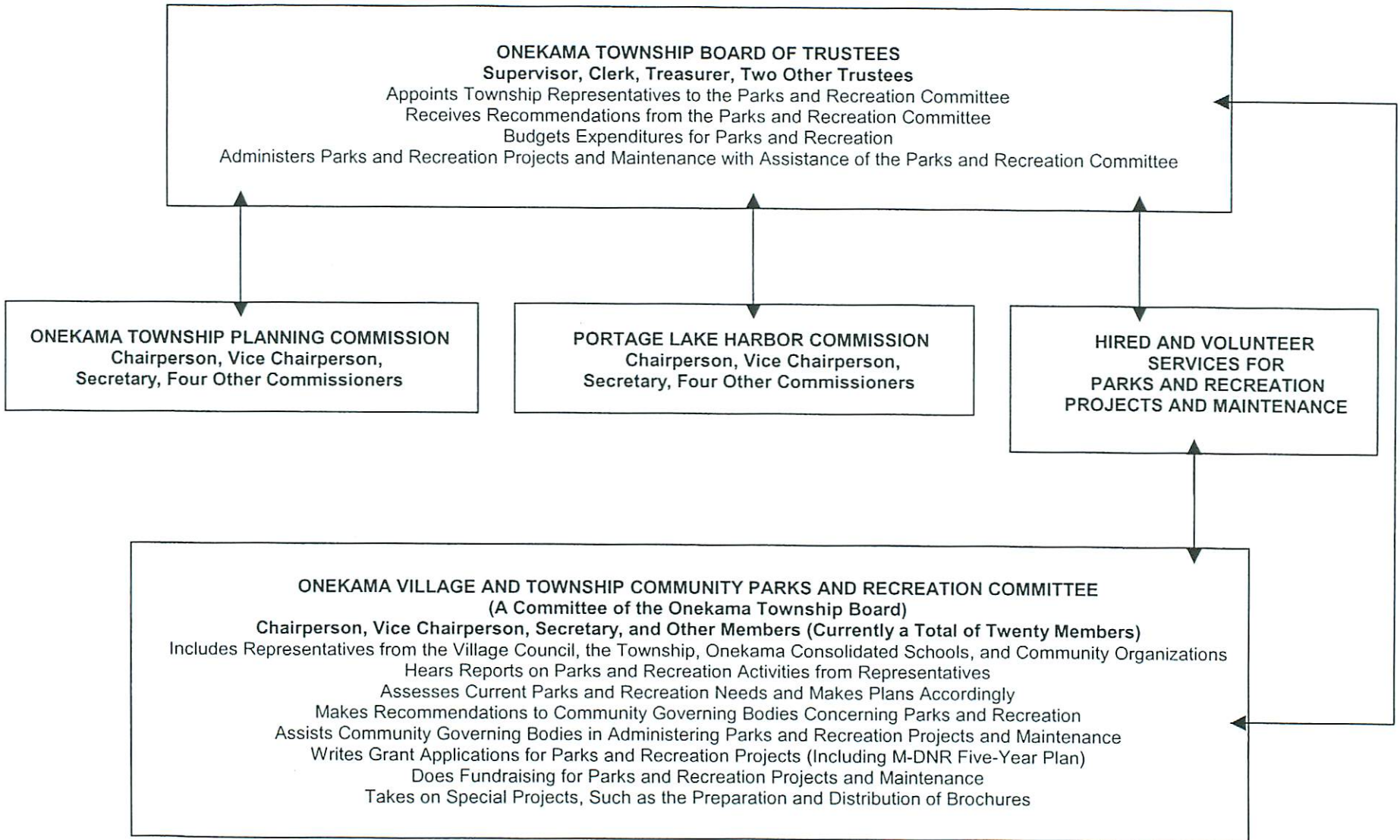

Historical Resources

1. **Glen Park**, west side of Fourth Avenue above Main Street
2. **Glenwood Resort**, 4604 Main Street
3. **St. John-by-the-Lake**, 4651 Main Street
4. **Rotary Park**, northeast corner of Main Street and First Avenue
5. **Historical Marker, "The Portage Lake Region,"** Onekama Village Park, south side of the 4700-4800 block of Main Street
6. **◆★ Memorial Fountain**, Onekama Village Park, south side of the 4700-4800 block of Main Street
7. **"Music" Propeller**, Onekama Village Park, south side of the 4700-4800 block of Main Street
8. **School-Commercial Building**, 4830 Main Street
9. **Knuth Drug Store Building**, 4850 Main Street
10. **Truman Smith's General Store**, 4855 Main Street
11. **Grund House**, northeast corner of Main and Mill Streets
12. **Church of the Brethren**, 8266 Mill Street
13. **Telford-Farr Residence**, northwest corner of Mill and Spring Streets
14. **Onekama School-Residence**, northeast corner of Mill and Spring Streets
15. **Onekama Village Cemetery**, south of Joseph Road and the Catholic Cemetery on the east side of Erdman Road
16. **St. Joseph's Catholic Cemetery**, southeast corner of Erdman and Joseph Roads
17. **▲ Dittmer Farm**, 9861 Erdman Road
18. **▲ Wiese-Peterson Farm**, 10859 Erdman Road
19. **▲ Brown-Klajda Farm**, northeast of Brown and Brandt Streets
20. **First Congregational Church**, northwest corner of Spring and Zosel Streets
21. **Bank Building-Masonic Building**, 4968 Main Street
22. **Erickson Garden**, 5122 Main Street
23. **Farr Center**, 5283 Main Street
24. **Wendel House**, 5288 Main Street
25. **Gilbert House**, southeast corner of Fifth and Fairview Streets
26. **St. Joseph's Catholic Church**, 8380 Fifth Street
27. **Enos Residence**, south of the intersection of Third and Fifth Streets
28. **Trinity Lutheran Church**, 5471 Fairview Street
29. **Blue Slipper**, 8058 First Street
30. **Schroeder House**, 5524 Dyke Street
31. **Specht House**, 5572 Dyke Street
32. **Brown Lumber Company-Square Deal Farm Store**,

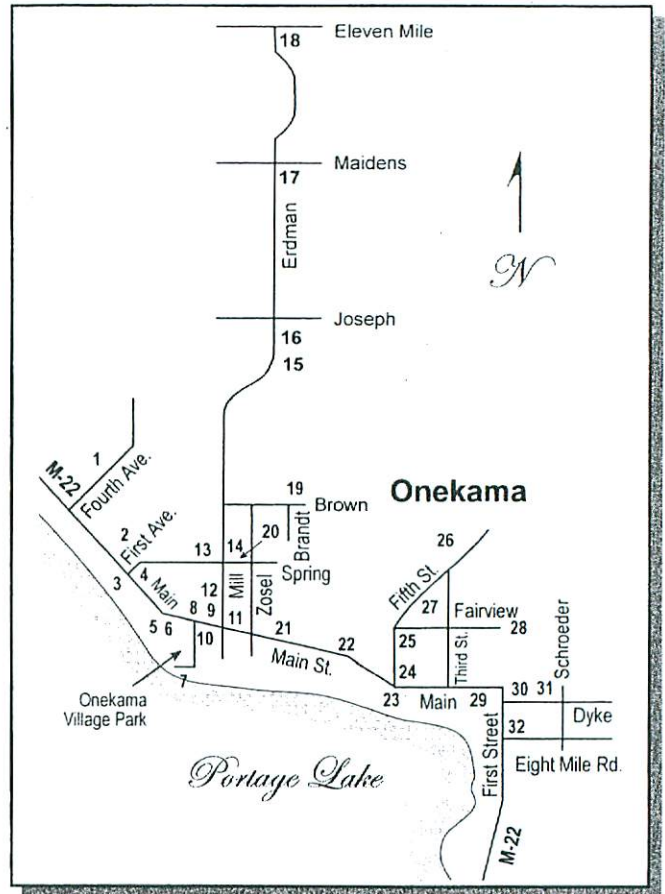

Legend	
▲	Michigan Centennial Farm (Owned and farmed by family members for 100 years)
◆	Michigan State Register of Historic Sites
★	National Register of Historic Places

Source: Historic Sites—
Pierport, Portage Lake, Onekama,
 Onekama Village and Township
 Community Parks and Recreation
 Committee, June, 2002

Portage Lake

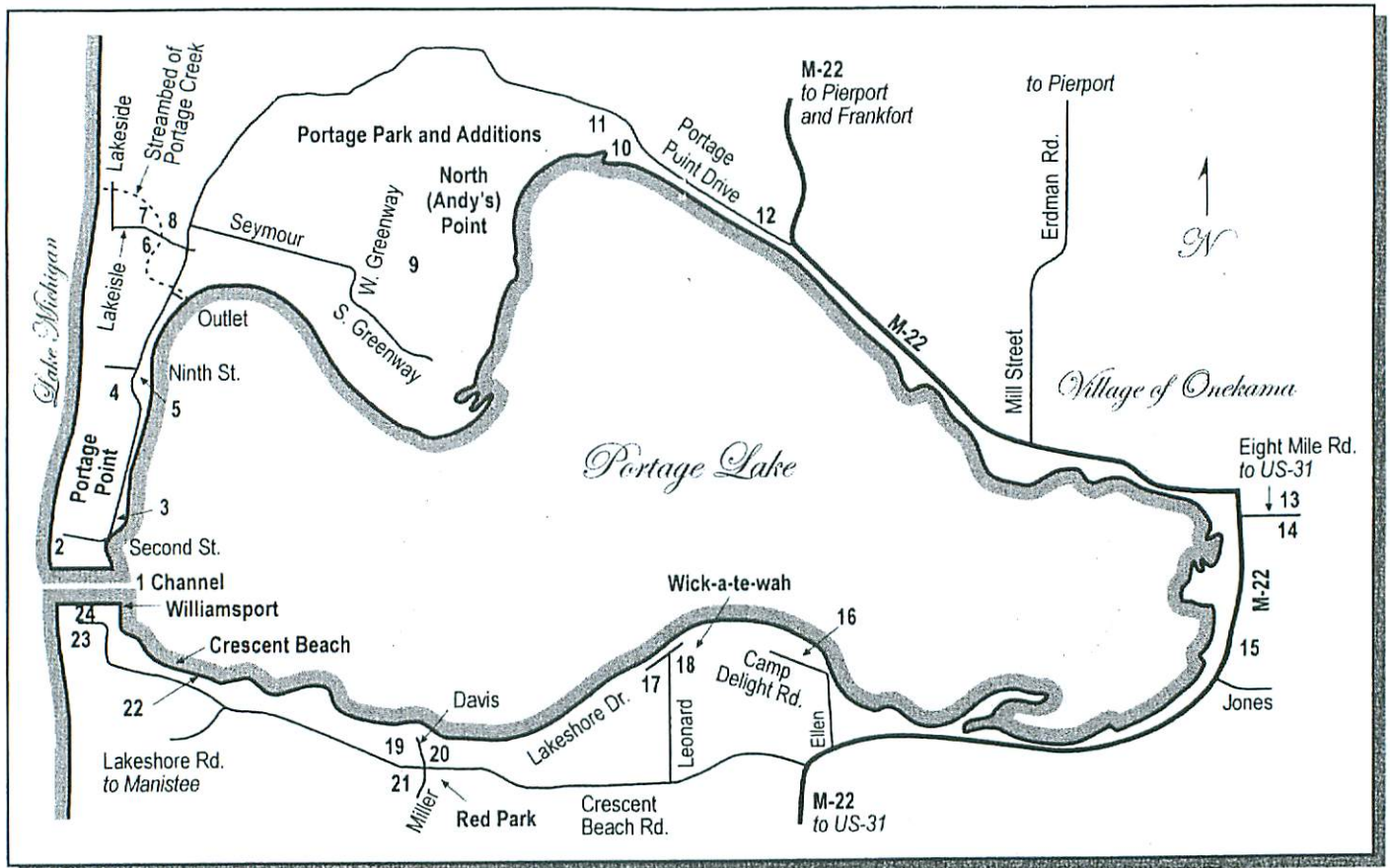

1. Lake Michigan-Portage Lake Channel, south of Second Street, Portage Point
2. Captain John Langland Park, turnaround at the west end of Second Street, Portage Point, on Lake Michigan
3. Portage Lake Yacht Club, northeast of Portage Point Drive and Second Street, Portage Point
4. Portage Point Resort, Portage Point south of Outlet Avenue
5. ★ Portage Point Inn, 8567 South Portage Point Drive
6. Streambed of Portage Creek, looking south from the 2200-2300 block of Lakeisle Avenue
7. ◆ R. E. Harris Cottage, 2254 Lakeisle Avenue
8. Portage Park Resort and Additions, Portage Point north of and including Outlet Avenue; North Point and along the northern shores of Portage Lake
9. Golf Course, site northeast of West and South Greenway
10. Little Eden Camp, 3721 East Portage Point Drive
11. Artesian Well, on Portage Point Drive northwest of Little Eden Camp
12. Canfield Cottage and Carriage House, 4138 and 4092 East Portage Point Drive
13. ▲ Kline-Walnut Grove Farm, 5968 Eight Mile Road
14. ▲ Kline Farm, 5901 Eight Mile Road
15. Manistee County Fairgrounds, northeast of M-22 and Jones Road

16. Portage Lake Covenant Bible Camp, 4158 Camp Delight Road
17. Wick-a-te-wah, north of Crescent Beach Road, accessed by Leonard Street
18. Leonard Cottage, southeast corner of Leonard Street and Lakeshore Drive
19. Red Park Resort, surrounding the intersection of Crescent Beach Road, Miller Road, and C. G. Davis Avenue
20. Woodbine Cottage, northeast corner of C. G. Davis Avenue and Crescent Beach Road
21. ◆ ★ Camp Tosebo, 7228 Miller Road
22. Crescent Beach, north of Crescent Beach Road, west of the intersection of Crescent Beach and Lakeshore Roads
23. Williamsport, south of the Channel surrounding the end of Crescent Beach Road
24. ◆ ★ Sandenburgh-Rogers House, 2046 Crescent Beach Road

Legend

- ▲ Michigan Centennial Farm
(Owned and farmed by family members for 100 years)
- ◆ Michigan State Register of Historic Sites
- ★ National Register of Historic Places

